DAILY NEVADA STATE JOURNAL.

VOL XXXIX. RENO, WASHOE COUNTY, NEVADA, FRIDAY MORNING, JUNE 24, 1892. NO. 82.

Nevada State Journal,

Published Daily and Weekly by

KELLEY & WEBSTER.

TERMS OF SUBSCRIPTION:

Daily one year, by mail	$6 00
Daily six months "	3 00
Weekly one year, by mail	2 00
Weekly six months "	1 00

The Daily, containing latest telegraphic news, is published every day except Mondays. The Weekly is published on Saturdays.

TIME TABLES.

Time of Arrival and Departure of Trains at Reno.

The following table gives the time of arrival and departure of passenger trains at Reno:

TRAIN.	ARRIVES	LEAVES.
Central Pacific—		
No 1, eastbound express	10-10 p m	10-20 p m
No. 2, westbound express	8-40 a m	9-00 a m
No. 3, eastbound express	8-00 a m	8-10 a m
No. 4, westbound express	8-30 p m	8 40 p m
Virginia & Truckee—		
No. 1, Virginia express	8-05 p m	
No. 2, San Francisco express		8-15 a m
Nos 3 & 4, local passenger	11-45 a m	1-45 p m
Nevada & California—		
Express and freights	4-45 p m	8-50 a m

Time of Arrival and Departure of Mails at Reno.

MAIL	ARRIVES	CLOSES.
San Francisco and Sac'to	8 00 a m	8-30 a m 8-00 p m
Cal. (west of Truckee), Or., W T. and B. C.	8 00 a m	8 00 p m
Eastern Nevada and States	8-30 p m	7-30 a m
Virginia, Carson, Glenbrook and Southern Nevada	8-05 p m	7 30 a m
Mono, Inyo and Alpine counties, Cal.	8-05 p m	7-30a m
Susanville, Cedarville, Quincy and point. north	4-45 p m	8-30 a m
Buffalo Mea tows (Mondays).		8-30 a m

How's Your Liver?

Is the Oriental salutation, knowing that good health cannot exist without a healthy Liver. When the Liver is torpid the Bowels are sluggish and constipated, the food lies in the stomach undigested, poisoning the blood; frequent headache ensues; a feeling of lassitude, despondency and nervousness indicate how the whole system is deranged. Simmons Liver Regulator has been the means of restoring more people to health and happiness by giving them a healthy Liver than any agency known on earth. It acts with extraordinary power and efficacy.

NEVER BEEN DISAPPOINTED.

As a general family remedy for dyspepsia, Torpid Liver, Constipation, etc., I hardly ever use anything else, and have never been disappointed in the effect produced; it seems to be almost a perfect cure for all diseases of the Stomach and Bowels.

W. J. McELROY, Macon, Ga.

A Relic Found in a River.

While Edgar Bates, a geologist, of Angola, was prospecting in Jackson county, Mich., he discovered in a stream a peculiarly marked stone, rudely cut by a blunt instrument. With the aid of a microscope he was able to decipher an inscription running to this effect: "Samuel Bernet: I was taken by the Indians near Sandusky, and I expect never to reach that place. If my friends— I am to be burned. April 16, 1809." The stone on which this was engraved was a peculiar kind of slate, of which none exists in Michigan, and Mr. Bates is confident that the relic is genuine and of high value.—Philadelphia Ledger.

A Reform in Words.

An important reform movement is begun by the Rochester (N. Y.) Post-Express. In the matter of the typewriter, so inconveniently double in its meaning, our contemporary suggests remedies for both doubt and inconvenience:

For "typewriting" say "typing."

For "typewriter" (the machine) say "typer."

For "typewriter" (the operator) say "typist."

For "typewritten" say "typed."

For "to typewrite" say "to type."

The United States senate has requested the secretary of agriculture to obtain information concerning the use of electricity as a motive power to drive farm machinery and implements, and also on the propagation and growth of plants in foreign countries.

No wonder the young man's fancy now lightly turns to thoughts of love. The girl who a month ago could eat half a dollar's worth of oysters, is now satisfied with a ten cent plate of ice cream

Cattle in Scotland are to be killed by electricity, if it can be determined that their meat will suffer no taint therefrom.

M. NATHAN.

THE PIONEER CLOTHING HOUSE.

I have just received from the East a full line of

SPRING AND SUMMER CLOTHING,

IN THE LATEST STYLES AND COLORS.

Also have a full and complete line of **WOOD BROWN** Suits in All Shades.

Call and examine my stock before purchasing elsewhere.

Mail Orders will Receive Prompt Attention. VIRGINIA ST., RENO, NEV.

J. M. McCORMACK'S

MARBLE AND GRANITE WORKS.

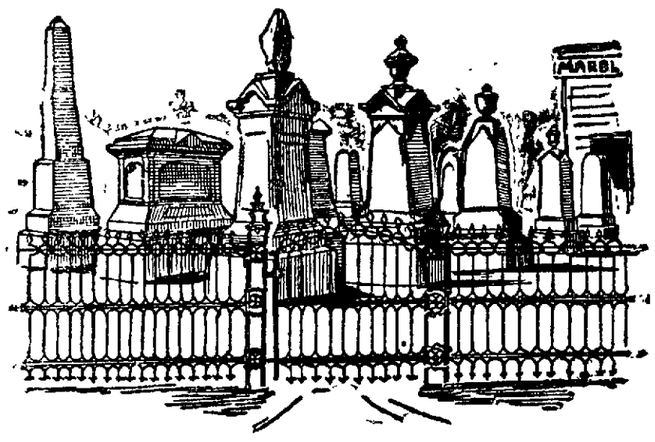

RENO NEVADA.

Also Agent for the Celebrated Wrought Iron Fence. Designs and Prices sent upon application.

Leading Boot and Shoemaker

—OF RENO. DEALER IN—

BOOTS & SHOES

The Cheapest House in Town

ALL WORK DONE IN A WORKMANLIKE MANNER.

No Botch Work Allowed to Go Out of the Shop.

H. F. PAVOLA.

BRANCH SHOP IN VERDI. Virginia treet, RENO, NEV

ANHEUSER -:- BUSCH -:- BREWING -:- ASSOCIATION

—J. G. KERTH—

Sole Agent for Reno, Carson, Virginia City and all Western Nevada for this celebrated

BUDWEIS LAGER BEER.

Correspondence solicited, and all orders promptly attended to. A trial will convince of its superiority over all other brands in the market.

HAGERMAN & SEARS

—DEALERS IN—

Groceries, Provisions, Notions, Tobacco and Cigars, Etc.

ALL GOODS SOLD AT LOWEST CASH RATES.

atisfaction Guaranteed. Terms Cash, or 30 days, with Approved Security.

COUNTRY PRODUCE TAKEN IN EXCHANGE.

Goods Delivered to All Parts of the City Free of Charge.

SILVER LEAGUE

STATE CONVENTION!

It is ordered by the Executive Committee of the different Silver Leagues of Nevada to hold a

STATE -:- CONVENTION

—AT—

RENO

—ON—

FRIDAY, * JUNE * 24,

At 12 M., for the purpose of nominating

Three Free Coinage Presidential Electors

And to take into consideration the election of Delegates and Alternates to the

OMAHA CONVENTION

— Delegates to the —

National Mining Congress at Helena

And to transact such other business as may become necessary to perfect a State organization.

The basis of representation in the said Convention shall be one delegate for each fifty votes, and for each fraction of twenty-five or over, of the enrolled members of the Silver Leagues in the respective counties.

The several County Silver Leagues will take immediate action in electing or appointing delegates to the said State Convention.

THOS WREN,
J. A. PLUMMER,
T. C. PLUNKETT,
J. A. BLOSSOM,
E. D. KELLEY,
J. B. SHAW,
ANDREW MAUTE,
G. S. NIXON,
Executive Committee.

All papers of the State who are not under gold bug influence and who place principle above party will please copy. jel6td

Fresh Garden and Flower Seeds

—AT—

Hodgkinson's Drug Store.

I. N. BAKELESS,

—DEALER IN—

Groceries and Provisions, Vegetables and Fruits

Of all kinds. Goods delivered free to all parts of the city.

East Side Virginia Street, Bet. 2nd and Commercial Row, Reno. jy4

STOCKHOLDERS' MEETING.

THE FIRST MEETING OF THE STOCKholders of the Reno Real Estate and Investment Company of Reno, Nevada, will be held at the office of the First National Bank on Saturday, June 26th, 1892, at 8 o'clock P. M., for the purpose of adopting By-laws for the Company and for the consideration of such other business as may come before the meeting. F. M. LEE, Secretary.
June 22, 1892.

THE VIAVI COMPANY.

HOME OFFICE AND LABRATORY, VAN Ness Avenue and Vallejo street, San Francisco. Reno Office at Mrs B. E. Hunter's. Ladies invited to call and investigate whether they wish to purchase or not.

m19 MRS B E HUNTER, Fourth St.
Manager of Washoe county, Nev.

MISCELLANEOUS.

TOWN ORDINANCE NO. 14.

An Ordinance to Prevent the Erection or Maintenance of Barbed Wire Fencing in the Town of Reno.

THE BOARD OF COUNTY COMMISSIONERS of Washoe county, Nevada, by virtue of the power and authority in them vested by the laws of the State of Nevada, do ordain as follows.

SECTION 1. It shall be unlawful for any person or persons to erect or maintain any barbed wire fence or fencing of any kind or for any purpose whatever within the limits of the town of Reno.

SEC 2 Any barbed wire fence or fencing of any kind now existing or which may be hereafter erected within the corporate limits of the town of Reno shall be deemed a nuisance.

SEC 3. Any person or persons who shall hereafter erect or maintain any barbed wire fence or fencing of any kind or for any purpose or shall use barbed wire in connection with any other material whatever for fencing purposes within the corporate limits of the town of Reno shall be deemed guilty of a misdemeanor, and upon conviction thereof before any Court of competent jurisdiction shall be fined in any sum not exceeding fifty dollars or be imprisoned in the City and County Jail not exceeding twenty-five days, or may be punished by both such fine and imprisonment. And it shall be the duty of the Judge or Justice before whom the case may be tried, in case of conviction, to enter an order directing the Chief of Police or other peace officer of said town to forthwith remove such nuisance.

Passed June 20, 1892. T. K. HYMERS,
Chairman of Board of County Commissioners.
Attest: O. H PERRY, Clerk. je22

NOTICE OF ANNUAL MEETING.

THE STOCKHOLDERS OF THE COCONA Company of San Francisco, California, are hereby notified that pursuant to the By-laws of said Company, the annual meeting of the stockholders will be held at its office in J. J. Quinn's store, in Block P, in Reno, Washoe county, Nevada, on

Monday, the 11th day of July, 1892,

At 3 o'clock P. M., for the election of five Trustees for said Company for the ensuing year, and to transact such other business of said company as may lawfully come before said meeting.

J. J. QUINN, Secretary.
Reno, Nevada, June 21, 1892. td

NOTICE OF ANNUAL MEETING.

STOCKHOLDERS OF THE CALIFORNIA FIG Syrup Company are hereby notified that pursuant to the By-laws of said Company, the annual meeting of its stockholders will be held at its office in J. J. Quinn's store, in Block P, in Reno, Washoe county, Nevada, on

Monday, the 11th day of July, 1892,

At 2 o'clock P. M., for the election of five Trustees of said Company for the ensuing year, and to transact such other business of said Company as may lawfully come before said meeting.

J. J. QUINN, Secretary.
Reno, Nevada, June 21, 1892. td

C. NOVACOVICH. H. J. BERRY.

BERRY & NOVACOVICH,

Wholesale and Retail Dealers in

STAPLE AND FANCY GOODS

GREEN AND DRIED FRUIT,

Vegetables, Hardware, Crockery, Glassware

TOBACCOS, WINES, LIQUORS AND CIGARS.

All the novelties in Fancy Groceries. No need to send away for choice goods. Cash trade solicited, and satisfaction guaranteed.

CARRIAGES AND PHÆTONS.

I HAVE JUST RECEIVED THE FINEST LOT of double and single Carriages, buggies and Phætons ever brought to this market.

—Agent for the Celebrated—

Studebaker and U. S. Carriage Co., OF OHIO.

—A Fine Assortment of—

FRAZER CARTS AND BUGGIES

I also carry a large stock of Iron Axles and Hardwood in endless variety, and do

A General Blacksmithing Business

Shop, corner Fourth and Sierra Sts., Reno Nevada. Give me a call and be convinced.

W. J. LUKE.

HOME RESTAURANT

L. J. FLINT, Proprietor.

In the King Building, five doors south of Manning's Store, Virginia Street.

Everything the Market Affords and of the Best Quality.

OPEN DAY AND NIGHT!

OYSTERS IN EVERY STYLE!

THE CHOICEST OF CANDIES.

MISCELLANEOUS.

THE CELEBRATED JACK,

TIGER,

Out of BLACK WARRIOR, will stand at the Nevada State

Agricultural Society's Grounds

—FOR THE SEASON.—

TIGER IS BLACK WITH A WHITE BELLY and mealy nose, and weighs 1,000 pounds. Good alfalfa pasturage $1 per month per head for mares. For further particulars apply to or address,

W. J. BRANDON,
apr19tfdw Reno, Nev.

ORDER TO SHOW CAUSE.

IN THE DISTRICT COURT OF THE STATE of Nevada, Washoe county. In the matter of the estate of G. W Huffaker deceased. On reading and filing the petition of Daniel Huffaker, Executor of the last will and testament of G W. Huffaker deceased, and praying among other things for an order of distribution of the residue of said estate among the persons thereto entitled.

It is ordered that all persons interested in the estate of the said G W. Huffaker deceased, be and appear before the District Court of the State of Nevada, Washoe county, at the Court room of said Court, in the Township of Reno, in said Washoe county, on

Thursday, the 7th day of July, 1892,

At 10 o'clock A M., then and there to show cause why an order of distribution should not be made of the residue of said estate among the heirs of the deceased, according to law.

It is further ordered that a copy of this order be published for four successive weeks before the 7th day of July, 1892, in the NEVADA STATE JOURNAL, a newspaper printed and published in the said Washoe county.

A. E. CHENEY, District Judge.
O H. PERRY, Clerk.
Dated June 6, 1892.

A. H. MANNING,

Dealer in

STOVES, RANGES, HARDWARE,

And Farm Implements of All Kinds.

Mixed Paints, White Lead, Varnish, Oils.

Plumbing and Gas Fitting at reasonable rates. Three doors south of First National Bank, on Virginia street, Reno, Nev. jan1

CHARLES F. CLOUGH,

BUILDER, ARCHITECT AND CONTRACTOR.

—RENO, NEVADA.—

Plans for buildings and estimates of cost furnished. Contracts taken for any size or style building. Residence near the University. Orders left at Sunderland's shoe store will receive prompt attention. mar16tf

F. C. UPDYKE,

HOUSE SIGN AND ORNAMENTAL

PAINTER,

All kinds of graining, etc., to order. Kalsomining and Tinting in all colors.

FRESCOING IN CITY STYLES.

Fancy Papering and Decorating a Specialty. I strive to please. Shop on Second St., two doors East of Bank Building, Reno, Nevada. jan1

ALFRED NELSON,

Dealer in Imported and Domestic

GIGARS AND TOBACCO,

Also General Assortment of Hats, Gloves and Men's Underwear, And a Large and Well Selected line of

CUTLERY AND NOTIONS.

West Side of Virginia St. Reno, Nev.
A Marble Sidewalk Marks the Store. jan18

RUSS HOUSE,

J. SULLIVAN, - - Proprietor.

THIS HOTEL IS WITHIN HALF A MINUTE'S walk from the three railroads centering in Reno; is fireproof, hard finished and elegantly furnished throughout, with rooms to suit all purses. Finest of Wines, Liquors and Cigars constantly in stock. Call and be convinced and you will come again. m10tf

MERCHANTS' EXCHANGE

CORNER of Virginia Street and Commercial Row.

DUSEN CHURICH, Proprietor.

The Finest of WINES, LIQUORS and CIGARS.

Call and see me. my9

W. I. THOMAS,

Plumbing, Tinning and Gas Fitting.

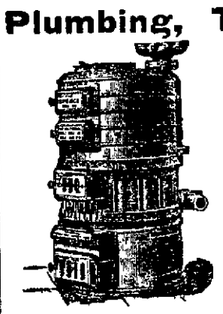

HOT WATER HEATING A SPECIALTY.

Exclusive Agent for the Spence Heater for heating by hot water circulation. The cheapest and safest method yet devised for heating buildings.

SATISFACTION GUARANTEED.

OPERA HOUSE BUILDING. -:- RENO, NEVADA.

HENRY B. RULE,

FIRE LIFE INSURANCE AND REAL ESTATE AGENT.

Agent for The Mutual Life Insurance Co., of New York,

AND THE LEADING FIRE INSURANCE COMPANIES.

Business in City or Country Promptly Attended to.

Real Estate Bought and Sold on Commission.

OFFICE IN THOMPSON'S BLOCK, VIRGINIA ST., RENO, NEV

W. O. H. MARTIN.

W. O. H. MARTIN,

—DEALER IN—

HARDWARE.

Bar Iron, Barbed Wire, Steel,

CUMBERLAND COAL,

LIME, PLASTER, CEMENT,

AGRICULTURAL IMPLEMENTS

Buckeye and all Other Kinds of Machine Extras a Specialty

CROCERIES, LIQUORS, TINWARE,

AND CROCKERY.

Commercial Row, Reno, Nevada.

F. LEVY & BRO.

THIS WILL INTEREST YOU.

WE HAVE ADDED to our extensive line of Premiums, **Rand McNally's & Co.'s**

WORLD ATLAS.

Latest Edition, worth $4.50. No Library is complete without it. You can obtain one FREE, by presenting 30 of our Premium Tickets at our Dry Goods Establishment.

A WORD TO THE UNINITIATED.—For every dollar's worth of goods you buy of us for "CASH," we will give you a Premium Ticket, for which you can have you choice of any of our Premiums, according to the amount of Tickets you may hold. The Premiums are on exhibition at our Mammoth Store.

OUR GENERAL STOCK RANKS FIRST-CLASS, AT BEDROCK PRICES.

F. LEVY & BRO., Reno, Nevada.

NEVADA CASH DRY GOODS AND CARPET STORE

New Spring Goods

Have been received in all the Latest Styles in

DRESS and FANCY GOODS

Cloaks, Wraps, Capes, Jackets

For Ladies and Children.

CARPETS AND LINOLEUMS

S. EMRICH, -:- -:- MANAGER.

STATE LINE MILLS.

Clear and Common Lumber

Laths, Shingles,

Wood and Posts.

Address: S. A. HAMLIN, Reno, Nev., or Marmol, Nev

J. B. McCULLOUGH,

DRUGGIST AND APOTHECARY

COMMERCIAL ROW, RENO, NEVADA.

Prescriptions Carefully Prepared from the Purest Drugs Only.

AN ELEGANT ASSORTMENT OF TOILET ARTICLES.

Picture Frmes, Wa Paper, Panits, Oils, Glass, Etc:

Agent for THE WHITE Sewing Machine.

C. Gulling, President.
Wm. Henry, Secretary.

W. S. Bender, Vice President.
First National Bank, Treasurer.

RENO MILL AND LUMBER CO.,

Wholesale and Retail Dealers in

Rough and Dressed Lumber, Wood Turnings, Windows,

Doors, Blinds, Mouldings, Pickets, Shingles, and Packing Boxes.

BEE MATERIAL OF ALL KINDS.

WALL PAPER OF EVERY DESCRIPTION.

Builders' Hardware, Paint, Oils, Glass, etc

FOR FINE

JOB WORK

Call at the Journal Office.

NEWSPAPERARCHIVE®
NEWSPAPERARCHIVE®

DAILY NEVADA STATE JOURNAL

FRIDAY.....JUNE 24, 1892

LET US REASON TOGETHER.

Silver mining is the principal industry of Nevada. The export of the metal last year, including the gold which in some mines forms quite a percentage of the value of the product, exceeded $6,000,000. This was considerable more than the value of all other exports combined. Anything, therefore, that encourages silver mining is beneficial to the State, and whatever discourages silver mining is detrimental to the State. Hostile legislation has reduced the price of silver, our principal product, from $1 29.29 to 82½ cents per ounce, and transferred it from a precious metal, with a fixed value, to a commodity, the price of which is subject to the "deals" and "corners" of speculators.

In the Eastern States, in fact in all the States the principal object of political parties should be to benefit the community. Pennsylvania is Republican because the policy of that party is supposed to be beneficial to the iron and coal mines and the steel manufacturers of the State. Senators Edmunds and Morrill of Vermont refused to support the McKinley bill until a bounty of two cents per pound was granted sugar producers, because sugar is a product of their State. Massachusetts Representatives in Congress withheld their support from the bill until hides were put on the free list because the leather workers and shoemakers of the State said that an import duty on hides would cripple their industries. Ohio Senators and Representatives were won over to support the measure for the reason that it increased the tariff on wool and California favored it for the protection it afforded wines, raisins and other products of the State; in short each and every Senator and Representative, who voted for the bill, did so, believing that a majority of his constituents considered it beneficial to their interests, proving conclusively that selfishness is the governing motive in National legislation as it is known to be in many other matters.

This brings the political situation home to Nevada. Here, as stated, our principal product is silver. The two great parties which for years have shaped the financial policy of the Government, are hostile to this industry. They have by duplicity and the use of ambiguous words and phrases made planks in their platforms to the double service of satisfying the gold men of the East that they meant one thing, and the silver men of the West that they had another and entirely different meaning. Now the tactics of former years are adopted by both Republicans and Democrats, with the view of again deceiving the people of the West. Fortunately, however, those who blindly followed the leaders of those parties, have had the scales of prejudice removed from their eyes and they see the political situation as it is, not as politicians picture it. They are fully aware that the great industry of the State need expect no encouragement from either of the old parties. Wall Street controls both and the work of the goldbug was almost as thorough at Chicago as it was at Minneapolis. There is, therefore, but one course for the people of Nevada to pursue, and that is to ignore the nominees of Wall Street, whether they appear as Harrison or Cleveland men. Happily the people of Nevada are aware of this and through their representatives are to-day determined to release themselves from the yoke which through party combinations has made them the slaves of Wall Street. They see their interests are alike and they sink partisanism for the common weal, regardless of past party affiliations, makes common cause against common enemies.

THE STATE CONVENTION.

The people of Nevada, irrespective of the business in which they are engaged, feel the depression caused by the closing down of the mines and mills in consequence of the depreciation in the price of silver. They see the State, notwithstanding its various undeveloped industries, decreasing in population steadily, and they know that this is attributable to hostility on the part of our law makers to its principle industry. With a view of remedying this evil through political action they have organized througout the State and pledged each other to support no man for President who is not by platform and declaration favorable to the full remonetization of silver. The representatives of these organizations meet in convention to-day, in compliance with a published call, to nominate three Presidential electors and elect delegates to the Omaha People's party Convention and the National Mining Congress and perfect a State organization. The delegates to this convention are representative men of Nevada who have no object in view further than the material interests of the State. As much depends on their actions it is hoped that wise counsel will prevail, that the deliberations will be tempered with moderation and that no mistakes will be made.

The convention will be the largest body of its kind ever convened in the State. Men have left their homes and business to attend it. They came from all parts apparently with only one object in view, that of proving by their presence that they believe the remonetization of silver to be the paramount issue of the campaign.

The league wars only with Wall Street. It purposes making a determined fight for its principal industry and will support only those who are unequivocally in favor of the coinage of silver and gold on equal terms at the mints of the United States.

WHAT DOES THIS MEAN?

"As for example, if the person for Congress, whoever he may be, who is acknowledged to be the sincere friend and advocate of silver, should at the same time deem it his privilege and duty to vote for Mr. Harrison and no member of the Washoe County Silver League, if he observed his pledge, could vote for either of these gentlemen."—Gazette.

BY TELEGRAPH!

News of Importance From Home and Abroad.

Convention Proceedings.

CHICAGO, June 23.—The Indiana delegation was so confident that Governor Gray would be nominated for Vice President that placards were conspicuously posted about the hotels before the opening of the convention, announcing a grand ratification for Cleveland and Gray.

The Iowa delegation called a caucus this afternoon before the convention to determine what action should be taken on the many tendered supports for Boies should he be entered for second choice. The delegation took no action as there was not a quorum present. Judge Kenna of Iowa said that Boies would not be a candidate.

After the hour of opening the convention was named all sorts of rumors of combinations on second place were afloat. It transpired that Bourke Cochran of New York was urging his delegation to cast their 72 votes for General W. E. Stevenson of Illinois. Congressman Springer of Illinois began work early in the morning in his behalf and just before the convention assembled Springer said he felt encouraged. A conference was then being held with the New York delegation.

The convention was called to order at 3 P. M.

The call of States was began for nominations for Vice President. Arkansas yielded to Indiana and Lamb nominated Gray. Colorado yielded to Illinois and ex-Congressman Worthington nominated General Stevenson. Vance of Connecticut seconded Gray's nomination. Platt of Kansas also seconded Gray's nomination, and John H. Rea seconded the nomination of Stevenson.

Wisconsin nominated and seconded Mitchell.

A call of States was ordered for the first ballot. At the end of the roll call the vote stood: Gray, 343; Stevenson, 402; Morse, 86; Mitchell, 45; Cockran, 5; Waterson, 26.

After the vote was given Nevada changed 5 votes for Stevenson, Ohio changed 46 for Stevenson, Missouri 34 to Stevenson, Kentucky changed to Stevenson, Texas solid for Stevenson, Alabama solid for Stevenson, Minnesota changed to Stevenson. Stevenson's nomination was then made unanimous.

The convention adjourned sine die.

The Convention.

CHICAGO, June 23.—There was much excitement in the convention during the ballot on Vice Presidential candidates. When Iowa was reached, Chairman Shields announced that "Iowa casts her 26 votes for a man who needs no introduction to the Democracy of the United States nor any eulogy in the National Democratic Convention, that Democrat of Kentucky Col. Henry Waterson. [Loud applause.]

When New York was reached and Governor Flower cast her 72 votes for Stevenson, there was tremendous cheering and evident attempt to stampede the Convention for Stevenson. The Illinois delegation was standing or shouting and waving their hats. The attempt, however, was a failure.

North Carolina immediately trailed in with 22 for Stevenson and the yelling was renewed.

The Gray men who had been a little frightened, took fresh courage when Pennsylvania was called, and Hensil, after announcing individual preferences were four for Mitchell, six for Morse and seventeen for Stevenson, but that under the unit rule 64 votes of the State would be cast for Gray. This brought the Gray men to their feet and they had a time.

As the ballot proceeded it was evident that the strongest candidates were Gray and Stevenson, and the adherents of each alternated with yells as the favorite candidate showed up with the highest number of votes from the State delegations. Shields of Iowa caused a great commotion by announcing that at the request of Col. Waterson, Iowa had changed her vote to Stevenson. Then Montana, Nebraska, Nevada, Ohio, Oregon, Georgia, Kentucky and Tennessee hastened to do the same. By this time the convention was in an awful uproar which was intensified when Texas cast 30 votes solid for the Illinois man, and then Minnesota changed to Stevenson, amid wild excitement.

Finally delegate Cole of Ohio attracted the attention of the Chairman and moved that Stevenson's nomination be made by acclamation. Hensil of Pennsylvania seconded motion and it was unanimously adopted amid great cheering.

Mr. Collins of Massachusetts then stirred things up by some spirited remarks and offered a resolution that the National Committee be instructed to provide accommodations in the next convention for delegates and alternates, National Committee, members of the press and none others. A great howl of protests went up from the galleries, while confusion reigned throughout the hall. There was a crash of arc lights which had furnished illumination. Something had given way above and it appeared as if the numerous interruptions which had so ominously occurred at the hands of nature were about to be supplemented by one great catastrophe which should wipe out the whole National Convention.

When quiet was restored, on motion of Hensil of Pennsylvania Collins' resolution was referred to the next National Committee with affirmative recommendation and power to act.

After some further routine business, on motion of Russel of Missouri, the convention at 5:17 P. M., adjourned sine die amid great cheering.

Arrested for Counterfeiting.

SAN FRANCISCO, June 23.—Giovanni Abbetti and Paolo Visconte have been arrested on a charge of counterfeiting, and warrants are out for the arrest of two Americans and three more Italians on the same charge. Secret Service Agent Harris states that the band have been at work for the past twelve months, and have manufactured a great amount of counterfeit money, nearly all of which has been distributed by means of various Italian colonies throughout California, Oregon, Washington and British Columbia, and as far south as New Orleans. In San Francisco also over $15,000 in counterfeit dollar and five-dollar bills and lottery tickets are known to have been issued, besides a large amount of coin, and it is estimated that the operations of the band reached nearly one hundred thousand dollars.

Press Comments.

LONDON, June 23.—The Pall Mall Gazette in commenting upon the nomination of Cleveland says: It is a satisfactory sequel to the nomination of Harrison by the Republicans. In both cases the good sense and good faith of the American electors caused the best men to be chosen.

BERLIN, June 23.—The papers here have little to say on Cleveland's nomination. Editors of various papers interviewed on the subject said they had written so much in favor Cleveland nothing remained to be said.

PHILADELPHIA, June 23.—Senator Quay to-day expressed himself satisfied that Cleveland would be beaten, and said: "I will bet $10,000 Harrison is elected. If you know any one that wants to bet send him around."

News at Des Moines.

DES MOINES, June 23.—News of the nomination of Cleveland and Stevenson was received here without any particular demonstration. The defeat of Boies was a distinct disappointment to Iowa Democrats Governor Boies, in an interview, stated that he was satisfied with the nominations. He said he realized the contest would be a hard fight and a close one. Harrison, he thought, was stronger now than he was four years ago. Whether Cleveland was so was problematical.

The President Not Interested.

WASHINGTON, June 23.—As the nomination of Cleveland was a foregone conclusion very little interest was taken in the convention by the inmates of the White House. The telegraph office was closed at 10:50, and President Harrison retired and knew nothing about the nomination until 8 this morning.

Jean Nelson, who recently won the first place in the oratorical contest at De Pauw university, is only nineteen years old. She chose "Industrial Freedom" as her subject. There are 1,200 students in the university, and she enjoys the honor of being the only woman who has attained her distinction.

BORN.

JONES—In Reno, Nevada, June 23, 1892, to the wife of O. T. Jones, a daughter.

Be Sure

If you have made up your mind to buy Hood's Sarsaparilla do not be induced to take any other. Hood's Sarsaparilla is a peculiar medicine, possessing, by virtue of its peculiar combination, proportion, and preparation, curative power superior to any other article. A Boston lady who knew what she wanted, and whose example is worthy imitation, tells her experience below:

To Get

"In one store where I went to buy Hood's Sarsaparilla the clerk tried to induce me buy their own instead of Hood's; he told me their's would last longer; that I might take it on ten days' trial; that if I did not like it I need not pay anything, etc. But he could not prevail on me to change. I told him I knew what Hood's Sarsaparilla was. I had taken it, was satisfied with it, and did not want any other.

Hood's

When I began taking Hood's Sarsaparilla I was feeling real miserable, suffering a great deal with dyspepsia, and so weak that at times I could hardly stand. I looked, and had for some time, like a person in consumption. Hood's Sarsaparilla did me so much good that I wonder at myself sometimes, and my friends frequently speak of it." MRS. ELLA A. GOFF, 61 Termeo Street, Boston.

Sarsaparilla

Sold by all druggists. $1; six for $5. Prepared only by C. I. HOOD & CO., Apothecaries, Lowell, Mass.

100 Doses One Dollar

NEW TO-DAY.

STOCKHOLDERS' MEETING.

NOTICE IS HEREBY GIVEN THAT THE annual meeting of the stockholders of the Cosmo Commercial Company will be held on Monday, July 10th, 1892, at 12 o'clock M. at its office with Thomas E. Haydon, in the Powning Building, on the east side of Virginia street, Reno, Nevada, to elect five Trustees for said Company to serve for the year thereafter ensuing, and to transact such other business of said Company as may lawfully be done by such meeting. J. F. CONDON, Secretary of such Company.

Reno, June 23, 1892.

STOCKHOLDERS' MEETING.

NOTICE IS HEREBY GIVEN THAT THE annual meeting of the stockholders of the Golden Gate Advertising Company will be held on Monday, July 10th, 1892, at 10 o'clock A. M. at its office with its Secretary, in the Powning Building, on the east side of Virginia street, Reno, Nevada, to elect five Trustees for said Company, to serve for the year thereafter ensuing, and to transact such other business as may be lawfully done by such meeting. THOS. F. HAYDON, Secretary of such Company.

Reno, June 23, 1892.

FOR SALE.

320 Acres of RICH Meadow Land,

—With good water right, at—

$12.50 Per Acre;

Also a field of 600 acres of meadow land with abundance of water, for rent.

For further information apply to George Graves, Iron Bridge Stable, Reno, Nevada. je24tf

MISCELLANEOUS.

REAL ESTATE FOR SALE!

$9,000. 720 ACRES OF LAND, PATented, all under fence, 100 acres in alfalfa, 10 acres in trees, consisting of Walnut, Maple, Mulberry, Althea, Catalpas, Black and Yellow Honey Locusts, about 20,000 in number; good water right, with water sufficient to irrigate the whole tract; fine timber lands within five miles; suitable for a colony of four or five families; railroad runs through the land; this land is the very richest sagebrush land; no alkali; price $9,000; easy terms.

$4,500. A FINE TWO-STORY BRICK residence in a good location; large lot; good barn and outbuildings; price $4,500.

1,280 ACRES FINE TIMBER LAND; three miles from the Central Pacific Railroad.

$5,500. LOT IN THE BUSINESS portion of Reno 80x100 feet.

$7,500. AN ELEGANT RESIDENCE containing fifteen rooms; centrally located; only half cash required; balance on easy terms.

$5,000. A FINE RANCH CONTAINing 260 acres of land; nice new house, new barn, fine orchard; seven miles from Reno.

WE ALSO HAVE ABOUT 200 TOWN LOTS in the town of Reno for sale; a large number of ranches and cattle and sheep ranges in Washoe, Churchill, Humboldt and Elko counties; also land improved and unimproved in Lassen county, Cal. Residences for sale and to rent in all parts of Reno, from $400 and upwards.

T. P. BRADSHAW & CO.,
REAL ESTATE AGENTS,
RENO, - apr23 - NEVADA.

Real Estate Investments!

LOOK HERE!

Fourth Street, Western Addition.

Eight-room dwelling, modern improvements; lot 110x230. Price, $2,800.

Stevenson Street, Powning's Addition.

Modern cottage, 10 rooms, entirely new; lot 75x140, plumbed throughout for gas and water. A sacrifice for $4,000.

Virginia Street, near University.

Lot 75x140, 10-room Eastlake residence, with all modern improvements. Just built; must be sold. Price, $3,650.

University Avenue.

Lot 70x140, 7-room Eastlake cottage, plumbed for gas, hot and cold water, and all modern conveniences. A bargain—$2,600.

Improved Property, Western Addition.

Lots 180x210, seven-room cottage, fruit and shade trees with water right. A great bargain, $3,500.

Improved Property, Western Addition.

Lots 105x200, five-room cottage, furnished, improved with fruit and shade trees, a cozy home—$3,100.

Unimproved property in any portion of Reno, or farms near by for sale at prices and terms to suit.

HENRY B. RULE,
Insurance and Real Estate Agent,
m20 Thompson Block, Reno, Nev.

M'KISSICK'S OPERA HOUSE.

JOHN PIPER.....Lessee

— ONE NIGHT ONLY.—

Saturday Evening, June 25, 1892.

Lincoln J. Carter's Grand Scenic Production

THE FAST MAIL!

10 Sets of special scenery.
Flight of the Fast Mail,
Niagara Falls by Moonlight
With Boiling Mist.

Practical Working Engine and 14 Cars With Illuminated Caboose.

The Dago Dive,
Realistic River Scene and
Steamboat Explosion

The Police Patrol and One Hundred Startling Effects.

THE EVENT OF THE SEASON.

—ADMISSION.—

Reserved Seats.....$1 00
Admission Balcony.....50
For sale at Pinniger's drug store.

GRAND SENIOR HOP

—To be given by—

The Class of '92, Reno High School

— AT THE —

PAVILION, FRIDAY NIGHT,

JUNE 24, 1892.

The Best of Music!
Every Opportunity for Pleasure

The Seniors would like to greet there all their friends.

TICKETS, ADMITTING GENTLEMAN AND LADIES $1.00

NEVADA BUSINESS.

ADVERTISE IN THE DAILY AND WEEKLY RENO JOURNAL, established 20 years. If you want to do business in Nevada advertise in the JOURNAL.

1776. 1892.

MONSTER

4th of July

CELEBRATION

—AT—

Carson City, Nevada

IMPOSING PROCESSION,

—Consisting in part of—

Department Commander and Staff, G. A. R. Department of California,

—Escorted by the—

VETERAN GUARD, G. A. R.

Department of California, and the 5th U. S. Artillery

PRESIDIO BAND,

OF SAN FRANCISCO.

Governor of Nevada and Staff, G. A. R. Posts of Nevada and California, Nevada National Guards of Virginia City, Reno, Mason Valley, Winnemucca and Carson City, Mexican Veterans and Pioneers, Fire Companies from Gold Hill, Reno, Dayton, Virginia and Carson, Civic Societies, Etc., Etc.

—Instrumental Music by the—

FAMOUS PRESIDIO BAND

OF SAN FRANCISCO,

RENO JUVENILE BAND, CARSON CITY BAND.

Vocal Selections By a Chorus of 40 Voices.

The Most Gorgeous Display of

FIREWORKS

Ever Given in Nevada.

— GRAND PROMENADE —

CONCERT AND BALL

With Unequaled Selections by the Presidio Band.

FANTASTIC PROCESSION

—OF—

HORRIBLES

EXERCISES AT CAPITOL SQUARE.

—OFFICERS:—

President of the Day.....Gov. Colcord
Chaplain.....Rev. C. L. Logan
Orator.....Hon. Henry C. Dibble, Cal
Reader of Declaration of Independence.....Chas. A. Norcross, Reno
Poetess.....Miss Annie H. Martin

COME ONE! COME ALL!

GEO. HARK, Grand Marshal.

SUNDERLAND'S ADVERTISEMENT.

SPRING AND SUMMER OF 1892.

JOHN SUNDERLAND,

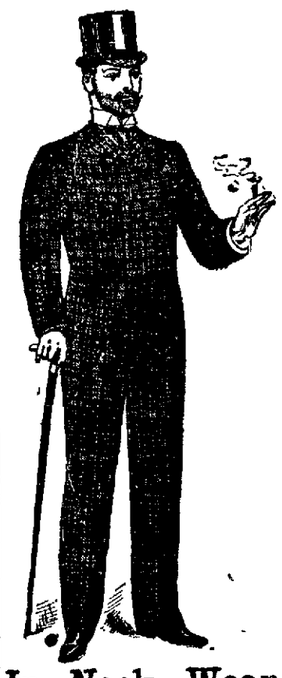

Merchant Tailor,

AND DEALER IN

Men's and Boys' High Grade, Medium and Cheap Grades of

CLOTHING,

—GENTLEMEN'S—

FURNISHING GOODS, &C

Has now in stock the very latest patterns of

American, French and English Cloths,

For Custom Made Suits to Order.

GOOD FITS AND GOOD GOODS GUARANTEED IN ALL CASES.

IN MEN'S AND BOYS'

UNDERWEAR,

We have the largest and best assortment, consisting of Medium and Light Wool Underwear for Summer use.

BALBRIGGANS, in All Grades and Colors
FRENCH LISLE THREADS in All Grades.
MEN'S SOCKS, in All Grads and of Every Description.

In Neck Wear We Have the Latest,

IN STYLES AND COLORS.

We Carry the Finest Line of WINDSOR TIES on the Coast.

Our Line of Men's and Boys' HATS is Complete,

IN FINE FELT AND WOOL, FINE MANILLAS AND STRAWS.

We are still Agt. for J. B. STETSON & CO.'S Fine Hats.

SHOES!

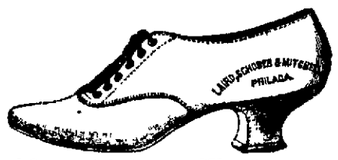

IN SHOES WE HAVE THE best and most complete stock of any Shoe House between San Francisco and Nevada. THAT IS SO! And you can get fitted in any priced Shoe from $1.50 to $8, or higher. We have great variety of Ladies', Misses', and Children's Low Shoes Oxford Ties and Slippers, Boots and Shoes, made to order.

Country Orders will receive prompt attention.

A full line of Tennis Shoes will be kept in stock at all times.

COME TO AMEDEE!!

THE CHICAGO OF THE NORTHWEST.

IN THE HONEY LAKE VALLEY

You will Find 250,000 Acres of

THE RICHEST LAND IN THE WEST

WITH WATER,

At from $7.50 to $10 per Acre.

—Honey Lake covers 100 square miles, on whose waters a—

SIXTY-TON STEAMER

Will soon be launched. AMEDEE, the terminus of the N-C-O. Railway, is less than three months old, yet

She Has a $25,000 HOTEL,

A dozen or more business houses, a good newspaper, and more than one hundred young men pushing various enterprises. Come and see us.

S. N. GRIFFITH,
Amedee, Cal.

First National Bank

RENO, NEVADA.

Capital paid in.....$200,000 00
Surplus Fund.....100,000 00
$300,000 00

Deposits Received on Favorable Terms.
Money Loaned on Approved Security

Exchange Bought and Sold throughout the United States and Europe. Take Telegraphic Transfers.

OFFICERS:		DIRECTORS:	
D. A. Bender	President	W. O. H. Martin,	A. H. Manning,
Geo. W. Mapes	Vice President	G. W. Mapes,	C. E. Paxton,
C. T. Bender	Cashier	D. A. Bender,	F. M. Lee,
Geo. H. Taylor	Asst. Cashier	C. T. Bender.	

SAFETY DEPOSIT BOXES FOR RENT.
By the Month or Year, at 50 cents per Month.

MISS E. LUKE,

FEATHERS CLEANED, DYED AND CURLED.

Straw Hats Cleaned, Pressed and Dyed to Order.

At W. J. Luke's residence, North Virginia Street Reno, Nevada. mar16

S. ARMANKO. H. E. DAVIS

THE ARCADE SALOON,

COMMERCIAL ROW, RENO.

FINEST WINES, LIQUORS, & CIGARS

ARMANKO & DAVIS, Props.

NEWSPAPERARCHIVE®

DAILY NEVADA STATE JOURNAL

PRICE OF DAILY JOURNAL,
FIFTEEN CENTS PER WEEK
Delivered by Carrier.

FRIDAY.....JUNE 24, 1892

BREVITIES.

Use Winterilla for Eczema.

For Neuralgia use Lightning Fluid.

Bargains in refrigerators, lawn mowers and garden hose at Lange & Schmitt's. *

Plumbing, tinning and pipe work done at the lowest possible prices by Lange & Schmitt. *

Felix Delonchant has arrived from Incline and is laid up at his residence with inflamatory rheumatism.

Hon. W. C. Grimes of Churchill was in Reno yesterday. He says farmers have commenced haying down about Stillwater.

Mr. S. P. Putnam, the Liberal lecturer, at the solicitation of several persons who heard him at the Armory Hall Tuesday evening last, will deliver another lecture at the Opera House next Sunday evening, June 26th, on the subject of "Freethought and Morality." See card in fifty cent column. td.

A few Cleveland men, in fact there are only a few of them, ratified the nomination of Cleveland last evening by bonfire, firing of anvils and music by the brass band, which was engaged for the occasion. The fact is the people of Nevada do not want Cleveland any more than they do Harrison and it is a difficult task to create any enthusiasm for either.

PUBLIC SCHOOL EXERCISES.

An Enjoyable Program Witnessed by Many Visitors.

The closing exercises of the Third, Fourth, Fifth and Sixth grades were marked by a program of rare excellence yesterday. The room was filled to overflowing with friends and visitors who listened attentively to the program. It would be impossible in the limited space allotted to make individual description of each number. Each one acquitted him or herself with due credit. The teachers who had the matter in charge have been most faithful and their work was seen in the perfect order that prevailed, and in the prompt and excellent manner in which each one performed his part.
program.

The teachers were presented with a number of pretty mementoes by their appreciative scholars. The day was a pleasant one for both teachers and scholars and is one of those occasions that in after years we love to revert to in memory. Sweet retrospection is one of the pleasures of life, and if each life is lived as it ought to be by noble men and women, the pleasures of memory are sweeter than the pleasures of life.

The leaders in charge all deserve credit and their efforts have met with most hearty praise.

What Shall I Take?

Why Simmons Liver Regulator, of course. It can't be beat in any attack of Indigestion, Billiousness, Sick Headache or Constipation. It gives quick relief, and if continued for a while will completely cure these ailments. The Regulator comes in liquid and powder form. The powder is wonderfully convenient for the vest pocket. A pinch of the powder and a swallow of water leaves no taste and works effectually.

"The nomination of Cleveland was announced at about 4 o'clock this morning, amid great excitement and cheering."—Gazette.

Is it possible that the author of the Cleveland eulogy which follows the above in the editorial columns of the local goldbug organ stayed up all night and raised his own ebeneezer to swell the joyful acclaim?

Card of Thanks.

We desire to express and extend our heartful gratitude and thanks to the many friends who so kindly assisted in our late bereavement, and especially do we thank the members of the High School graduating class, whose kind floral remberances and sweet sympathy were given us during our sad bereavement.

MRS. IRWIN AND FAMILY.

Going to Africa.

Great interest is exhibited in the proposed East African expedition of Mr. William Astor Chanler. The Tama river, which he proposes to follow, is inhabited along the lower part principally by the Wa-Pokomo, a race which subsists by cultivation. The banks of the river being low, the country on both sides is annually inundated, and the river thus acts as a liberal fertilizer. Mr. Chanler has no easy task before him, as some of the tribes to be passed in reaching Mount Kenia have had their suspicions and hostility aroused by the harsh and barbarous course of the German explorer Dr. Peters.

He will start early in June in company with Lieutenant Hohnel, of the Austrian navy, and Count Tolaki, with the object of careful scientific research and observation in that region. They will travel along the Tama river, resting for some weeks at the snowcapped mountain of Kenia, where they will make astronomical observations. After exploring the mountain to its summit if possible they will plunge into the almost unknown regions of East Rudolph lake. It was there that Baron Vecken was murdered, and that Reviol, Respoli and Ferrendi failed in their efforts to accomplish their aims.

The region abounds in warlike tribes. Mr. Chanler intends to enter the region from the west, after leaving Lake Rudolph, and proceed along the Tubba river to the sea. He expects to be absent about eighteen months. He will take with him his young servant, George Galmin, who accompanied him through Mashonaland. Mr. Chanler is full of hope and will go fully equipped for his perilous enterprise, which is expected to have most interesting and valuable results.—Philadelphia Leader.

THE SILVER CONVENTION.

The Delegates All On Hand—Views of Prominent Men—Plans of Organization and Partial List of Delegates.

To-day will witness the opening and organization of one of the most important political gatherings ever convened in the State of Nevada. The very importance of the objects which have impelled old party men to forsake the organizations with which they have been allied and to meet the burning issues and questions of this State for the good of the people first and success of party second, make it at once an important and unique gathering. The class of men gathered here from different portions of the State, representing the farmer, miner and the business man, will of itself be sufficient to commend the deliberations of the body as both wise in action and influential in its far-reaching effects. The burning issue of the day, which is agitating the public mind from Maine to California, and is more or less directly affecting the business of every man in America and the property of every section in this great nation, and which is striking at the very life of western prosperity, has caused the people of this State as well as those of other western States to rise in their might and show through their unified action that they are determined,

In pursuance of a call issued by the Executive Committee of the Silver Leagues of the State, a Silver Convention was called for to-day in this city for the purpose of naming three Presidential Electors and of selecting delegates to Omaha. The basis of representation was two delegates for every one hundred voters, which will give, if fully represented, a convention of two hundred and forty delegates. The Silver Leagues of the State, of which there is one in every town and hamlet in the State, have elected full representation to the convention which meets to-day.

The membership of the different leagues now aggregate a majority vote of the State, and in some localities at least 95 per cent. of the entire voting population are members. In Eureka county over 1,000 voters are enrolled, in Elko 1,200, in Humboldt county over 800, and in other counties the membership is equally strong.

The convention will meet at the Opera House this forenoon and effect a temporary organization. Hon. Thomas Wren of Eureka, George Nixon of Winnemucca and Senator Westerfield of Washoe are spoken of as Chairman. The usual Committees on Credentials, Platform and Permanent Organization will be appointed, after which the convention will take a recess until the Committees are ready to report.

Following is a partial list of the delegates that will be present to-day;

Candelaria Silver League—Fred Corkhill, Wm. Thomas, S. L. McNaughton, Dick McEwen, Wm. Thomas and Dan Holland.

Hawthorne—P. M. Bowler, Jr., A. J. McCarthy, A. M, Byrnes, S. H. Rosenthal, Robt. Stewart.

Lovelocks—Jos. Marzen, H. C. Marker, W. C. Ruddell and A. C. Brown.

Paradise—C. Kemler and W. J. Bell.

Rye Patch—George Duncan.

Unionville—William Woolcock and Peter Organ.

Eureka—Thos Wren, A. L. Fitzgerald, F. M. Hightman, Geo. Tassell, E. M. Baum, C. C. Wallace, A. Jackson, Henry Kirk, Julius Strauss, W. S. Beard, R. Saddler, Chas. Ferraris, J. G. Ford, H. D. Johnson, J. G. Wheeler, F. R. Engstren, John Northey, H. Reeves, M. Scheline and Joe Hassman.

Reno—B. F. Bobo, H. Bergstein, Benj. Curler, Jr., C. E. Clough, J. P. Foulks, W. E. Gould, T. V. Julien, R. C. Leeper, G. W. Mapes, F. A. Barnes, Geo. E. Peckham, T A Reed, Alvaro Evans, William Webster, D. W. Bryant, E. Schmidt, J. E. Bray, R. D. Clark, Felix Delonchant, Geo. Alt, Dan Huffaker, F. M. Lee, Jno. A. Lewis, C. A. Norcross, W. A. Phillips, C. C. Powning, H. H. Beck, Richard Ryland, John Bowman, A. D. Griffin.

Verdi—J. P. Foulks and James Forwell.

Wadsworth—W. H. A. Pike.

Carson—J. E. Jones, D. Circe, Judge Wells, Frank Folsom, Warren Noteware, Walter Chedic, John Wagner, Ed Reynolds, Gilbert Briggs, John Sweeny, Major Gardner, Sam Longabaugh, Wm, Kinney and Sam Davis.

Winnemucca—D. J. Hadley, L. F. Dunn, R. D. George, C. Wolf, C. A. La Grave, S. J. Bonnifield, Jr., G. R. Walker, T. L. Hoppin, J. J. Hill, J. W. Guthrie, P. Rask, Geo. S. Nixon, Wm. Weighel, J. F. Abel, F. C. Robins, M. S. Bonnifield, P. Laveaga, Jr., G. W. Summerfield, P. Woolcock, A. C. Brown, W. C. Ruddell, H. C. Marker, J. T. Reid, W. S. Riley, E. E. Winfrey, F. M. Fellows, J. A. Krenkel, Wm, Woolcock, P. Organ, F. Germain and Capt. D. Cook.

Tuscarora—J. B. Tolly, T. C. Plunkett, Joy Pollard.

Elko—T. N. Stone, J. A. Plummer, N. E. West, E. West, E. C. McLaughlin, W. A. Massey.

The convention will deal most carefully, and in its non-partisan character intends to deal with the situation as will be of the greatest benefit to the State.

In an interview with Hon. Thos. Wren. He said: "The sole object of the convention will be to nominate Presidential electors. The movement is strictly non-partisan in character and an attempt to drag the convention into State politics will be promptly suppressed. By united action it is our interest to show the East our strength, unity and sincerity on the silver question. The mining sections of the eastern part of this State are unanimous on this question and I have no doubt but that an independent electoral ticket nominated by the Silver Convention will carry the State this Fall. The party organization can thus be preserved and can be left to fight out State and county politics in their own respective spheres."

C. C. Wallace expressed similar views of the situation and reiterated that the eastern part of the State was a unit on the question and dead in earnest.

Judge A. L. Fitzgerald holds the same views.

Highest of all in Leavening Power.—Latest U. S. Gov't Report.

Royal Baking Powder
ABSOLUTELY PURE

THE GRADUATING CLASS.

The Exercises at the Opera House Last Night.

Another class stepped into the active arena of life last night, leaving behind the loving remembrances of the happiest hours in life—school days. The class was large, and from the earnest and able way in which they performed their several parts on the program seem eminently well equipped for the battle ahead in life's stormy sea. The graduating class, under the guidance of that able and popular educator, John Edwards Bray, under whose skillful leadership and wise tutorship the Reno schools have taken a rapid advance forward, consist of the following: Theodore Wesley Clark, Leonard Greeley Ele, Louise Frey, May E. Irwin, Alice Gertrude Kline, Edmund Dayton Lachman, Hattie E. Ridenour, Hazell Belle Rulison, Marie Elizabeth Steele, William Henry Segrave, Jarvis H. Smith, Laura Smith, Frederick Eugene Walts, Martin Pitt Ward, Otto Thompson Williams and Mildred Maude Wheeler.

The program, though long, was so exceedingly interesting that time flew so rapidly that it did not drag in the least. A very large and appreciative audience of friends and strangers filled the Opera House. The stage was tastefully decorated with a profusion of flowers, and the class, sitting in the midst of such pretty surroundings, only made the picture more beautiful, both animate and inanimate life being represented in harmonious blending. The seats were arranged in a semi-circle. The class was seated at the ends of the circle, with Prof. Bray, Superintendent of Public Instruction Ring, District Attorney Julien and Judge Cheney near the center. Seated near them were Messrs. Jameson and Pinniger.

Music up to its usual standard of excellence was the opening feature of the program, followed by the class song.

The salutatory and oration was delivered by Frederick Eugene Walts. The title was, "To be a Roman is Greater than to be a King." Mr. Walts is an orator by birth. He has a future in this State. His subject was eloquently delivered and excellently written. He has the voice and bearing of a speaker of great promise, and with experience and the polish of higher education will be a most brilliant orator.

The other members of the program were all excellent. Lack of space forbids individual mention.

Miss Laura Smith read a thesis on "The Simese Twins of Finance," It was intelligently read and beautifully delivered.

The oration, "The Aluminum Age," by Leonard Ede was excellent.

"The Field of Life," an oration by Edmund Lachman, was also well received.

"Riding on the Load," by Theodore Clark, was a unique and original oration, well delivered.

William Segrave delivered an oration on "Intemperance," and it was a very fine presentation of the well known subject.

Otto Thompson Williams took as the subject of his oration, "Chivalry, Ancient and Modern." It was well written and well delivered.

Miss Louise Frey read an original poem, the the theme being "The Class Prophesy," It was a fine effort, the wit was rich and the satire keen, and the many unique and original hits brought forth many merry laughs from the audience.

The valedictory by Miss Mildred Maude Wheeler was a gem and heartily enjoyed by the large audience. The subject was "Columbian Echoes."

Mr. Julien addressed a few timely words of advice to the class, and was followed by Judge Cheney, who delivered the address to the graduating class. The address was well worth the distinguished ability of Mr. Cheney. It was delivered with characteristic vim and vigor. Judge Cheney is a pleasant speaker and his theme was one upon which he seemed at home,

After a class song the diplomas were presented, and during the progress of the closing selection of music the stage was crowded with friends, who offered warm words of congratulation and well deserved encomiums.

The class goes forth into life's stormy sea. May every aim, every cherished ambition that swells within their throbbing hearts as they stand upon the threshold of the future be fulfilled in the years to come.

Warning.

All persons are hereby cautioned not to discharge firearms in, near or about the city limits. Any one apprehended will be prosecuted to the full extent of the law.

e16 S. W. UPSON, Constable.

The Sierra Nevada Tourist, published at Carnelian Springs, Lake Tahoe, is received. It is edited and published by Frank Sisson, who had charge of it last season.

BUSINESS, LOCAL AND NEWS ITEMS

For a fine evening lunch go to Wieland's. *

For fine boots and shoes go to H. F. Pavols. *

Fine eastern hams and Bacon at W. S. Bailey's. *

D. M. Ferry & Co.'s garden seeds at McCullough's. *

Hot lunch at Kerth's every day, ten cents with beer. *

Go to the Palace Bakery for fresh wholesome bread, cakes, pies and candies. *

A new and complete selection of spectacles and glasses of all kinds, including lenses for the near sighted at McCullog's drug store. *

Go to the Monarch for all drinks of the season. Club rooms conducted in first-class style. *

If you want Oil Cake for feeding horses or stock, in any quantity, call at McCullough's drug store. *

Top and bottom onion sets and all kinds of seeds at lowest prices at Pinniger's drug store. *

Pure soda water, fruit syrups and perfect cleanliness at Pinniger's; all drinks reduced to five cents. *

Lovers of a good cigar go to the Monarch and get one of Herman Hyman's Cuban Blossoms. *

Prescriptions receive prompt and careful attention at Pinniger's drug store. Reasonable prices. *

Beef, mutton, pork, veal and sausages of the very best quality at Ruhe & Middour's on Commercial Row. *

Don't forget that F. Levy & Bro. are selling their immense stock of dry goods, etc., at lower prices than ever. *

Jack Godfrey serves a first-class meal and fresh oysters in every style at the Palace Restaurant. Meals at all hours. *

A new shipment of curtain poles and picture mouldings just received at McCullough's. *

For your note, letter, legal and foolscap paper, patronize C. J. Brookins, who also carries writing tablets of all styles and sizes. *

Stationery, cutlery, notions, also gentlemen's underwear and hats at A. Nelson's on Virginia street. Call and examine before purchasing elsewhere. *

John Sunderland has a fine stock of French and English goods and is turning out some finely finished suits to order. His tailors are first class workmen. *

The Palace Hotel, which is well and favorably known to every old Nevadan, is being conducted as usual by that veteran landlord, Al White, who spares neither pains nor purse to provide for the comfort and convenience of guests. *

For Over Fifty Years

Mrs. Winslow's Soothing Syrup has been used by millions of mothers for their children while teething. If disturbed at night and broken of your rest by a sick child suffering and crying with pain of cutting teeth, send at once and get a bottle of "Mrs. Winslow's Soothing Syrup" for children teething. It will relieve the poor little sufferer immediately. Depend upon it mothers, there is no mistake about it. It cures Diarrhœa, regulates the Stomach, and Bowels, cures Wind Colic, softens the Gums, reduces Inflammation, and gives Tone and Energy to the whole system. "Mrs. Winslow's Soothing Syrup" for children teething is pleasant to the taste and is the the prescription of one of the oldest and best female physicians and nurses in the United States. Price twenty-five cents a bottle. Sold by all druggists throughout the world. Be sure and ask for "Mrs. Winslow's Soothing Syrup" feb2111f

Notice.

The Board of Examiners for Washoe county will be in session June 28th for the purpose of examining applicants for certificates as teachers in our public schools The Board will meet for that purpose at High School building, in Reno, at 10 o'clock A. M., June 28, 1892.

T. V. JULIEN,
td County Superintendent.

A Sad Story.

A contemporary relates that there was a tragedy in the composing room of a Philadelphia paper the other day. The compositors were busy at their cases when one of their number, a young woman, fainted away, and she was conveyed to her home. Another compositor finished her "take,' which proved to be an account of a suicide in another city. There were forty compositors in the room, but this particular copy fell to this particular young woman, and the suicide was her affianced sweetheart.

Huge English Bedsteads.

The English four posted bedstead was a huge affair. There is one at one of the inns at Ware, a small market town near Hertford, which is large enough to hold a dozen people, and it is one of the curiosities of England. It is referred to in Shakespeare's "Twelfth Night."—Table Talk.

DR. PRICE'S
Cream Baking Powder.
Used in Millions of Homes—40 Years the Standard.

FIFTY-CENT COLUMN.

All classes of legitimate advertisements not exceeding six lines, inserted in this column at 50 Cents per Week.

The Viavi Remedy.

Mrs. S C. Judd will continue to sell the Viavi remedy. 22w1 MRS. B. E. HUNTER, Manager.

Carpets and Furniture.

Parties finding themselves in possession of surplus furniture, carpets, etc, might find a rentor or purchaser by addressing "Housekeeper," JOURNAL office. je22w1

Another Free Thought Lecturer.

By request of many citizens of Reno, Mr. S. P. Putnam, the liberal lecturer, will again address the citizens of Reno at the Opera House next Sunday evening, June 26, 1892. Subject; "Free Thought and Morality," Lecture free. All are invited to attend, je23w1

Notice.

Mrs. B. F. Layton will continue teaching music during the Summer. Apply at Mrs Chamber's, Virginia street, on Mondays and Thursdays. je7w3

For Rent.

A first class upright piano. Inquire of
je18 MRS. CORA PEEK.

Ice by Wholesale.

The Essex Ice Company has ice for sale in car load lots. Address C. C. Powning, Reno. je18w1

Lost.

Last Thursday, the 16th inst., between Spark's ranch on the Virginia road and Reno, a sealette jacket. Finder will please leave at Palace Dry Goods House and receive reward.
je18w1 MRS. JOHN SPARKS.

Fred Kline.

Has engaged with the Reno Manufacturing Company, where he is prepared to manufacture and repair harness, saddles, etc. at the lowest prices in Reno. Give him a call. jy27tfdw

For Rent.

A nice cottage containing ten rooms, all furnished, centrally located. Apply at once to
T. P. BRADSHAW & CO.,
je16td Real Estate Agents.

Corset Parlors

Ladies, the Madame McCabe Corsets and waists have no steels on sides and deserve your attention, as they won first prize at New Orleans Exposition. Call and examine goods, stamping patterns and stamping done. two doors north of McKissick's Opera House, Sierra str et.
je15w1 MRS. S. C JUDD.

Wanted.

A woman to learn vest making Apply at John Sunderland's clothing store, Reno. je21w1

Wanted.

A good, sensible, industrious man of indominable energy and push. Salary no object to right man Canvassers need not apply. Address "Territory," care JOURNAL office. je11

For Sale or Exchange.

A good family horse for sale, or will trade for a good roadster. Apply to Dr. H. Bergstein, Sunderland Building. je10tf

Building For Sale Cheap.

The lot now occupied by C. J. Brookins having been sold, the building on said lot will be sold very cheap. Apply to C. J. Brookins, Reno, Nev. e8tf

Dont Forget It.

J. P. Foulks is selling lumber from $5 to $9 per thousand at his mill, and wood from 25 cents to $1 50 per cord. je12w2

Painting Lessons.

Miss Annie McLaughlin, corner Second and Ralston streets, will give lessons in Porcelain and other painting. m28tf

Carts! Carts! Carts!

Road wagons, surreys, harness, etc. All styles. Cheaper than ever before offered in Reno Get our prices before buying m14w RENO MANF. CO.

Millinery Opening.

Miss Motley will be pleased to exhibit to the ladies of Reno and vicinity her handsome imported trimmed model hats, in Paris, New York and San Francisco styles. apr10tf

Musical Instruction.

Piano or organ, MISS MAMIE B. RULE.
Fifth Street, between Nevada and Ralston,
P. O. Box 461. mar27tf

Combination Fence.

Manufactory, Front Street, west of Pavilion, Reno. The cheapest and best lawn, garden and orchard fence made. It is portable, and made in bundles of from fifty feet to seven rods. Orders solicited. mar25tf W. H. YOUNG.

To Stockmen and Others.

J. Westlake makes to order men's heavy French kip shoes, full stitch, for $5. Try a pair. Repairing cheap and prompt. A few doors below the Postoffice. A specialty of ladies' shoes, from $5 up, and men boots, de13

—A LADY WITH—
A Baby Complexion.

— CAUSED BY USING—
MRS. GRAHAM'S
CUCUMBER AND ELDER
FLOWER CREAM.

Yes! after using it daily for six months a lady's skin will be as pink, soft and velvety, as pure and clear as the most delicious baby's skin. It is not an artificial cosmetic. It cleanses, refines, purifies and whitens. It feeds and nourishes the skin tissues, thus banishing wrinkles, marks and scars. It is harmless as dew and as nourishing to the skin as dew is to the flower. Price, $1, Bottle lasts three months.

SAMPLE BOTTLE mailed free to any lady on receipt of ten cents in stamps to pay for postage and packing. Lady agents wanted.
MRS. GERVAISE GRAHAM.
"Beauty Doctor,"
3425 State Street, Chicago, Illinois.

WILLIAM PINNIGER, DRUGGIST.

PORTER * BROS.,
SURGEON DENTISTS.

Teeth $8 00 Per Set.
Extracting 25 Cents.

Amalgam and Cement Fillings
50 Cents Each.

Gold Fillings From $1 Up.

Steele Building, - - Commercial Row,
m21 Reno, Nevada.

THE WHITE HOUSE ADVERTISEMENT

Spring & Summer
LINE OF
CLOTHING,
—GENTS'—
Furnishing Goods, Hats, Caps, Boots, Shoes,
NOW ON SALE.

DO YOU KNOW THAT WE ARE exhibiting the finest line of Clothing and Gents' Furnishing Goods, ever brought to Nevada, and we are selling them at Lowest Prices.

CALL AND GET A FINE DRESS SUIT Latest Style, ONLY $10.

Men's Suits from $6 Up.
Youths' Suits from $4 Up.
Boys' Suits, knee pants, from $1.50 up

Don't Fail to Inspect Our Stock of FURNISHING GOODS, it is complete and will be sold at Prices that Defy Competition.

Our assortment of Silk Handkerchiefs, Neckwear, Gloves, Collars, Cuffs, etc, etc., is the largest, the latest, and choicest that the market affords.

Our stock of Straw and Manilla Hats is the largest and best ever brought to this city. We are sure to satisfy you in color, style and price. J. B. Stetson & Co.'s Hats, best quality, only $4.50.

Trunks and Valises too Numerous to Mention.

Buckingham & Hecht's Boots and Shoes, the Best Foot-Wear in the Market. Every Pair Warranted.

—COUNTRY ORDERS SOLICITED.—

THE WHITE HOUSE
ABRAHAMS BROS. Props.
19 Commercial Row, Reno, Nev.
Branch Store, 109 Main Street,
Walla Walla, Washington
SAN FRANCISCO OFFICE, 121 SANSOME STREET.

JUST RECEIVED!
AT R. HERZ'S,
THE RENO JEWELER.

FINE WATCHES

RICH JEWELRY

Of Our Own Importation.
AT LOWEST PRICES.
Letter, Monogram and Portrait Engraving
IN ALL STYLES.

MARCUS FREDRICK,
—DEALER IN—
Imported and Domestic Cigars, Cigarettes and Tobaccos.

Depot for Eyeglasses Of Pebble or Glass, with rubber or steel and skilfully fitted to any eyes.

WATCHES CLOCKS AND JEWELRY REPAIRED,
WITH SKILL AND CARE.
NEXT DOOR TO W. O. H. MARTIN.....COMMER

H. LETER, THE BON TON TAILOR,

Has removed to his new quarters on Commercial Row in the Graff Building, and has now the finest tailoring establishment in the State.

THE LATEST STYLES OF 1892.
FINEST IMPORTED CLOTHS,
Ever Brought to Reno.
Large Stock of Spring and Summer Goods just Rec'd
Suits made to order from $25 upwards. A proper fit or no sale. Don't fail to give me a call and examine the goods.

NEWSPAPER ARCHIVE®

Beautiful Hands!

Are what every lady is anxious to possess. Now, there is a secret that has never been revealed to the world, and that is, the sure way to possess these hands of beauty. Use MOLLINE. A proved success. This discovery was made by a graduate of London England college and a learned chemist. The horrors of the kitchen is no more a worry to the housewife. No matter how stained and grimmy the hands may be, one application of the wonderful MOLLINE will leave them as soft and white as if no kitchen work had been done. For sale by all druggists in large bottles, 50 cents.

Give MOLLINE one trial and you will never be without it.

For sale by Wm. Pinniger.

SOCIETIES.

CATHOLIC BENEVOLENT LEGION.

Bouchard Council, No. 274, C. B. L., meets first and third Sundays of each month at 7:30 P. M., in Thompson's Hall, Virginia street. Visiting comrades welcome.

JAMES GRIFFEN, President.

J. B. CAINE, Secretary. jan22tf.

Amity Lodge, No. 3, K. of P.

THE REGULAR MEETINGS OF AMITY LODGE No. 3, K. of P. Knights of Pythias, are held in Masonic Hall, every Friday evening commencing at 8 o'clock sharp. All knights in good standing are fraternally invited to attend.

By order of the Chancellor Commander.

S. J. HODGKINSON, K. of R. & S.

oct29-tf

I. O. O. F.

TRUCKEE LODGE, NO. 14, Independent Order of Odd Fellows, meet in their new hall, west side Sierra Street, near the Golden Eagle Hotel Reno, Nevada, every Wednesday evening, at 8:00 o'clock. Punctual attendance of members is requested. Visiting members in good standing are cordially invited to attend.

JOHN HAM, N. G.

JOHN BOWMAN, Secretary.

A. O. U. W.

NEVADA LODGE, NO 5, A. O. U. W., meets every Tuesday night at 7 o'clock in Masonic Hall. Visiting brothers cordially invited to attend.

J. A. ZIEGLER, M. W.

F. MCRAE, Recorder. aug6 3m

Scientific American Agency for

PATENTS

CAVEATS, TRADE MARKS, DESIGN PATENTS COPYRIGHTS, etc.

For information and free Handbook write to MUNN & CO., 361 BROADWAY, NEW YORK. Oldest bureau for securing patents in America. Every patent taken out by us is brought before the public by a notice given free of charge in the

Scientific American

Largest circulation of any scientific paper in the world. Splendidly illustrated. No intelligent man should be without it. Weekly, $3.00 a year; $1.50 six months. Address MUNN & CO., PUBLISHERS, 361 Broadway, New York.

PATENTS

Caveats, and Trade-Marks obtained, and all Patent business conducted for MODERATE FEES.

OUR OFFICE IS OPPOSITE U. S. PATENT OFFICE and we can secure patent in less time than those remote from Washington.

Send model, drawing or photo., with description. We advise, if patentable or not, free of charge. Our fee not due till patent is secured.

A PAMPHLET, "How to Obtain Patents," with cost of same in the U. S. and foreign countries sent free. Address,

C. A. SNOW & CO.

OPP. PATENT OFFICE, WASHINGTON, D. C.

ASSESSMENT NOTICE.

UNION DITCH COMPANY, LOCATION Washoe county, Nevada. Place of business Reno, Nevada. Notice is hereby given that at a meeting of the Board of Trustees of the above named company, held on the 28th day of May, 1892, an assessment (No 3) of fifty (50) cents per share was levied upon each and every share of the capital stock of the company now issued, payable immediately to the Secretary. Any stock upon which this assessment shall remain unpaid on

Saturday, July 2d, 1892,

Shall be deemed delinquent, and will be advertised and sold at public auction to pay such assessment, cost of advertising and expenses of sale.

By order of the Board of Trustees.

T. V. JULIEN, Secretary.

Reno, June 1, 1892.

THE PALACE

—IS—

RENO'S LEADING HOTEL

—IT HAS—

Light Sunny Rooms, Restaurant Attached, Fine Billiard Parlor.

EVERY ATTENTION PAID TO GUESTS. POLITE and accommodating attendants in every department. The house is first-class throughout, is open day and night, and every attention is shown travelers. AL. WHITE

PALACE BAKERY

EAST SIDE VIRGINIA STREET.

Fresh Wholesome Bread, Cakes and Pies Constantly on Hand.

Fresh Candy and Nuts.

Wedding Cakes a Specialty.

Toys and Fancy Articles.

Goods delivered free to any part of the city.

JOHN PETERSON, Proprietor.

D. W. LARCOMBE. E. B. COFFIN.

COFFIN & LARCOMBE,

— DEALERS IN —

Groceries, Tropical Fruits, Vegetables, Etc

FRESH FISH.

NORTH SIDE OF R. R. TRACK,

SIERRA STREET, - [feb3] - RENO, NEV

Digging Greens.

It is time to pick greens, or, rather, dig greens. Traveling the rural roads in Connecticut just now, especially in the neigborhood of cities, one sees children and women on the green lots by the roadside digging in the ground just as fast as they can. Each one carries a willow arm basket or tin pail, and a short bladed case knife. The little squads chatter and laugh and talk gossip, and now and then one trills the refrain of a popular song. They are not skylarking or merrymaking; they are digging greens—red and yellow dock, dandelions, burdock and plantain—for home consumption.

Everybody wants greens now, and trade in them is very lively. In a few weeks the garden greens—cultivated dandelions or spinach—will be ready to market, and then the popular demand for wild greens will cease. Most of the will greens gathered by Connecticut women and children are dandelions and dock, but some of the bolder ones, nimble footed maidens, put on rubber boots and slouch hats, penetrate into the tangled swamps, leaping from one quaking tussock to another, and harvest a bushel of wet and shining cowslips a day. About decayed old stumps in forest dales skoke thrives, and they pluck it in handfuls.

At the beginning of the season dandelion greens are worth forty or fifty cents a peck in the market, and the retail dealers sell them for fifty or sixty cents; later the price runs down to twenty-five cents a peck.—Cor. New York Sun.

Halibut in Plenty.

The fishing schooner Surprise, Captain James Bell commanding, which sailed from Astoria in November for the purpose of prospecting the coast of Alaska and the Alexander archipelago in hopes of finding banks where halibut could be taken during the winter, returned to Astoria Saturday. She cruised around till April, visiting every point where there was a prospect of finding halibut and setting trawls in many places without success until on the 8th of April, after rounding Cape Chacon, on Prince Edward island, the most southwesterly point of Alaska, the first run of halibut was encountered.

The fish were so plentiful and easily caught that Captain Bell, foreseeing his supply of ice was to run short, hove away to the northeast and headed up Frederick's sound for the Lacont glacier, which was reached after a two days' run, and on the 12th, with the hold full of ice, sail was made, and the 14th found the Surprise again off Cape Chacon, standing off and on, with set lines and trawls out, and the sea fairly alive with halibut. Some idea can be formed as to how plentiful the fish were from the fact that in two days Captain Bell, his two sons and an Indian caught, cleaned and packed in the ice ten and a half tons of halibut.—Portland Oregonian.

Statue of Columbus for Santo Domingo.

The Ames Manufacturing company has received the contract for a large bronze statue of Christopher Columbus to be erected at ancient Isabella, on the island of Santo Domingo, where Columbus made his first settlement. The idea was conceived by Thomas H. Cummins, of Boston, and has been carried through a Catholic newspaper in that city. The statue was made from designs of R. Andrew of the State Normal Art school, and the model was prepared by Alois Buyens, of Ghent. The statue represents Columbus standing with the left hand extended upward in thanksgiving while the right points to the first settlement in the New World on a sphere below.

The figure is 8 feet and 2 inches high and will be mounted on a pyramid of coral and limestone 12 feet high, which will be crowned with a capstone of dressed granite. The people in charge of the monument have been given the land necessary for the foundation of the monument, and the republic of Santo Domingo has agreed to allow the importation of the statue and the foundation free of duty and to care for the memorial as public property.—Cor. Springfield Republican.

Electric Light in the Paris Tunnel.

An installation of electric light is being laid down in the Batignolles tunnel, near Paris, in which the incandescent lamps are placed at a height of about fifteen feet above the rails. The light is received by plates of burnished tin covered with glass, which reflect a soft and agreeable light into the carriages.—New York Times.

A Queer Case.

O. E. Cruse, of Kingston, Ont., died on Good Friday, and when his father, Thomas Cruse, formerly auditor general of Canada, learned of it he said: "I am going to die myself tomorrow. You can bury us together on Easter Sunday." The old man died the same night.

A String of Advertising.

If the advertisements in a paper published in Boston last Sunday had been pasted together column upon column they would be 283 feet long, or sixty-two feet higher than the Bunker Hill monument.—New York Commercial Advertiser.

Black snow lately fell in the canton of Geneva, Switzerland, a phenomenon which was once thought to presage the black plague and other calamities, but is now known to be due to a fungus in the snow.

A large contract for steel rails has been placed in Belgium in connection with the new Turkish railway to Salonica. This is thought to be an outcome of the recent coal troubles in England.

"How delicious is the winning
Of a kiss, at love's begging,"—

Sings the poet, and his sentiment is true with one possible exception. If either party has catarrh, even love's kiss looses its sweetness. Dr. Sage's Catarrh Remedy is a sure cure for the repulsive and distressing affliction. By its mild, soothing, antiseptic, cleansing and healing properties, it cures the worst cases. $500 reward for an incurable case.

WOOD FOR SALE.

Four-foot Wood Delivered for $5.00 a Cord.

Leave orders at Marcus Fredrick's Cigar Store.

J. F. AITKEN.

"August Flower"

Mrs. Sarah M. Black of Seneca, Mo., during the past two years has been affected with Neuralgia of the Head, Stomach and Womb, and writes: "My food did not seem to strengthen me at all and my appetite was very variable. My face was yellow, my head dull, and I had such pains in my left side. In the morning when I got up I would have a flow of mucus in the mouth, and a bad, bitter taste. Sometimes my breath became short, and I had such queer, tumbling, palpitating sensations around the heart. I ached all day under the shoulder blades, in the left side, and down the back of my limbs. It seemed to be worse in the wet, cold weather of Winter and Spring; and whenever the spells came on, my feet and hands would turn cold, and I could get no sleep at all. I tried everywhere, and got no relief before using August Flower Then the change came. It has done me a wonderful deal of good during the time I have taken it and is working a complete cure."

G. G. GREEN, Sole Man'fr, Woodbury, N.J.

ORDER TO SHOW CAUSE.

IN THE DISTRICT COURT OF THE STATE of Nevada, in and for the County of Washoe.—In the matter of the estate of John Singleton, deceased.

R. H. Singleton, Administrator of the estate of John Singleton, deceased, having filed his petition herein, duly verified, praying for an order of sale of the whole of the real estate of said deceased, for the purposes herein set forth, it is therefore ordered by the Judge of said Court that all persons interested in said estate of said deceased appear before the said District Court of the State of Nevada, in and for the County of Washoe on the

25th day of June, A. D. 1892.

At 10 o'clock in the forenoon of said day, at the Court Room of said District Court, at Reno, Washoe county, Nevada, to show cause why an order should not be granted to the said Administrator to sell the whole of said real estate of said deceased at public auction, and that a copy of this order be published at least four consecutive weeks in the DAILY NEVADA STATE JOURNAL, a newspaper printed and published in Reno, Washoe county, Nevada.

A. E. CHENEY, District Judge.

Dated May 26, 1892.

T. K. HYMERS,

TRUCKEE LIVERY, FEED AND SALE STABLE,

Cor. Sierra and Second Sts Reno, Nev.

Horses, [Buggies] and Saddle Horses

—TO LET—

And Horses Boarded by the Day, Week or Month Terms to suit the times

We have also attached a large Hay Yard with good Stables. Also Corrals for loose stock well stored. HEARSE TO LET

R. C. WILLS,

—(Successor to S. T. Burton)—

Wholesale and Retail Dealer in

Groceries, Boots, Shoes, Hardware.

Green Fruits in Season and Dried Fruits at all Seasons.

TOBACCO, CIGARS, CANDIES, NUTS, ETC.

A full assortment of Wool Growers Supplies The best grade of Flour.

Goods delivered free in all parts of the city.

TERMS REASONABLE.

North Virginia Street, my25tf Reno, Nevada.

NOTICE OF FINAL PROOF.

UNITED STATES LAND OFFICE, CARSON CITY, Nev., May 28, 1892.

NOTICE IS HEREBY GIVEN THAT LOUIS F. Dean of Washoe county, State of Nevada, has filed notice of intention to make proof on his desert land claim No. 328, for the NW ¼, SW ¼ and SW ¼, NW ¼ Section 33, and NE ¼, SE ¼ Section 32, Township 34 N, R. 22 E., M. D. M., before the Register and Receiver at Carson City, Nevada, on Saturday, the 2d day of July, 1892.

He names the following witnesses to prove the complete irrigation and reclamation of said land: Louis Gerlach of Stockton, Cal.; Robert Sumers of Sheepshead, Washoe county, Nev.; James Raser of Sheepshead, Washoe county, Nevada; Thomas Stewart of Reno, Washoe county, Nevada.

O. H. GALLUP, Register.

May 26, 1892. 31d

SHERIFF'S SALE.

IN THE DISTRICT COURT OF THE STATE of Nevada, in and for the County of Washoe—Harry W Orr, Plaintiff, vs Adelia Ordway and Johanna Barron, Administratrix of the estate of Martin Barron, deceased, defendants.

Under and by virtue of an order of sale and decree of foreclosure and sale, issued out of the District Court of the State of Nevada, in and for the County of Washoe, on the 14th day of June, A. D., 1892, in the above entitled action wherein Harry W. Orr, the above named plaintiff, obtained a judgment and decree of foreclosure and sale against Adelia Ordway and Johanna Barron, Administratrix of the estate of Martin Barron, deceased, defendants, on the 14th day of June, A. D., 1892, for the sum of $3,952 08, besides interest and costs, $22 40, and accruing costs, I am commanded to sell all that certain lot, piece, or parcel of land situate in the town of Reno, Washoe county, State of Nevada, and bounded and described as follows, to-wit:

Lot No 1, in Block H, as laid down and designated on the official map and survey of the original town site of said town of Reno, fronting 84 ft set on the east side of North Virginia street, with a depth of one hundred and forty feet, easterly to an alley, together with all and singular the tenements, hereditaments and appurtenances thereunto belonging or in any wise appertaining.

Notice is hereby given that on

Friday, the 8th day of July, 1892,

At 12 o'clock noon of that day, in front of the Court House door, at Reno, Washoe county, Nevada, I will in obedience to said order of sale and decree of foreclosure, sell the above described property or so much thereof as may be necessary to satisfy plaintiff's judgment with interest thereon and costs, to the highest and best bidder for cash, lawful money of the United States.

jel5td W. H. CAUGHLIN, Sheriff.

DIXON BROTHERS,

WHOLESALE AND RETAIL BUTCHERS.

Fresh Beef, Pork, Mutton, Veal and Sausage Constantly on Hand.

HAM, BACON AND DRIED BEEF.

Shop—Corner Commercial Row and Sierra street. A share of the public patronage solicited

R. C. LEEPER,

Sierra Street, next to Luke's Blacksmith Shop Manufacturer of and Dealer in

HARNESS, CHAPARRERAS, SADDLES, WHIPS, BRIDLES, COLLARS,

Buggy Robes, Saddlery Ware, Etc

Repairing promptly attended to. m10

Challenging a Critical Journalist.

A very slight and polite criticism indulged in at the expense of a cavalry officer who was riding about a week ago at the horse show has assumed the proportions of a serious event. The officer in question sent a letter to the writer saying that he could understand the criticising the horsemanship of jockeys and grooms, but that he had no business to pass any remarks on that of "gentlemen or officers." He forbade the journalist to mention his name, and wound up by adding that his sole right was that of the stronger and that he would prove it if the offense were repeated. The journalist in a second paragraph remarked that he did not think he had acted improperly in criticising the performances of horsemen who rode in a public place to which admission was obtained by payment, and, referring to the letter, said he could not believe that it had been penned by a French officer, and was convinced that it was a forgery.

Thereupon the cavalry officer sent two of his friends to the journalist with a hostile message, and in the duel that followed he wounded him in the arm. He thus proved that he was "Le plus fort." But the affair is creating a great sensation, the prevailing opinion being that the argument employed by the officer was, to say the least, utterly illogical—in fact, this unlucky episode has brought once more on the tapis the vexed question of the expediency of military men displaying their prowess at races and horse shows.—Paris Cor. London Telegraph.

Will Live in a Glass House.

At the city of Dinard, in the department of Ille-et-Vilaine, France, there lives a man distinguished both for his originality of ideas and for the fullness of his money bags. He has been speaking and teaching for a long time upon the necessity of men beginning to lead lives of greater purity, so that they need not be afraid of having all their deeds under the incessant supervision of society. He is himself willing to submit to the trial and wants to find others to do the same. He has determined to have a three story house built all of glass. A dwelling of such transparency would not not only allow its inhabitants at all times a splendid prospect in every direction upon the beautiful country surrounding the place, but also expose the minutest details of the daily life of the people in the house to the inspection of the entire city.

The originator of the idea has found an architect willing to build the house on condition that he receives payment in advance. But there is no renting agent that will take the agency for it. If it is to be a lodging house for bachelors, they say, they may be able to do something with it, but they cannot find a female, they think, that would consent to live in a glass house. Nevertheless the old gentleman is determined to realize his idea.—Chicago Herald.

Tree Trunks Filled with Squirrels.

Woodchoppers on Dr. Price's Lenape farm report that squirrels are very numerous among the trees. When the choppers began last fall there were several acres of trees standing and the squirrels were not numerous, but as the trees were cut, a few at a time, the little animals were driven from one place of refuge to another until all were gathered into a small space, and the few remaining trees are filled with them. A man who had been working among them says some of the hollow trees are packed so full of squirrels that the timbers creak every time the animals draw a deep breath.

In the morning when the men go out to work they are met at the railway tracks by the knowing little animals, which feel secure because the game laws protect them at this season. A gentleman who has seen them says that they do not offer to carry the kettles of the men, although they do not object to sharing the contents.—West Chester (Pa.) Republican.

NO OTHER Sarsaparilla combines economy and strength like **HOOD'S.** It is the only one of which can truly be said "100 Doses $1."

TRUCKEE MARKET.

W. S. BAILEY, ...Propr.

Wholesale and Retail Butcher

FRESH BEEF, MUTTON, PORK, veal and sausage constantly on hand.

Ham, Bacon and Smoked Beef a Specialty.

Main Office—Truckee Market, Virginia St, Reno.

PALACE RESTAURANT,

IN PALACE HOTEL, - - RENO, NEVADA

J. GODFREY, Proprietor.

MEALS AT ALL HOURS,

DAY OR NIGHT.

OYSTERS IN EVERY STYLE

The public can rest assured that the Palace Restaurant will be maintained in a first-class manner.

RENO LIVERY AND FEED STABLE

Opposite the R. R. Depot, Reno.

J. A. POTHOFF, PROPRIETOR.

Horses, Buggies and Saddle Horses

—TO LET.—

Best Turnouts Constantly on Hand.

Horses Boarded by the Day, Week or Month

C. J. BROOKINS,

VARIETY STORE

Pianos, Organs,

Toys, Sheet Music, Yankee Notions, Books, Stationery, Cutlery, Cigars, Tobacco, Pipes, Etc., Etc.

NO. 13, VIRGINIA STREET, RENO, NEV. feb5tf

NEVADA BUSINESS.

ADVERTISE IN THE DAILY AND WEEKLY RENO JOURNAL, established 20 years. If you want to do business in Nevada advertise in the JOURNAL.

BOOTS AND SHOES.

THE CHEAPEST! THE BEST!

TASSELL BROTHERS,

Powning's New Building, - - - - East Side of Virginia Street

Are constantly receiving direct from the Leading Manufacturers of the United States the Largest and Most Complete Stock of

Fine Boots and Shoes.

FOR GENTLEMEN.

Shoes, Slippers and General Footgear for Ladies, Youths and Misses

That have ever been received in this city. The public is invited to call and inspect them.

Boots and Shoes Made to Order. Repairing Neatly Done. Leather and Findings a Specialty.

WIELAND'S LAGER.

R. B. CASEY,

Sole Agent for the State of Nevada for the sale of the John Wieland Brewing Company's celebrated pure and

GENUINE LAGER BEER,

—Headquarters and bottling house at—

RENO, NEVADA.

Favorable terms given to the wholesale trade, and all orders for general and family use promptly filled and attended to

NEVADA STATE JOURNAL.

NEVADA STATE

JOURNAL!

Published Daily and Weekly.

Daily by Mail,	one year	6 00
" " "	six months	3 00
Weekly, "	one year	2 00
" " "	six months	1 00
Daily, by Carrier, per week		15 cents

THE JOURNAL JOB OFFICE

IS PREPARED TO DO ALL KINDS OF

JOB PRINTING

PROMPTLY AND NEATLY

AT VERY LOW PRICES

WE KEEP IN STOCK

ALL THE LATEST STYLES OF STATIONERY,

AND ARE EQUIPPED WITH

Modern Type and Machinery.

Brief and Transcript Work a Specialty.

DON'T SEND BELOW FOR PRINTING,

Nor Spoil Paper with a Rubber Stamp,

But Get Your Supplies at the JOURNAL Office.

PROFESSIONAL CARDS.

M. E. FLEMING, M. D.

PHYSICIAN AND SURGEON.

HAVING TAKEN AN OFFICE WITH DR. H. H. Hogan, the experience of both in consultation may be had without extra charge.

—Special attention given to—

ASEPTIC AND ANTISEPTIC SURGERY.

OFFICE—A few doors west of Postoffice, formerly occupied by Dr. A. Dawson.

HOURS—9:30 to 11 A. M.; 2 to 4 P. M., and 7:30 to 9 P. M. Night calls at office. m28ts

D. W. RULISON, D. D. S.

DENTIST

Graduate of the College of Dentistry, University of California.

FORMERLY WITH AND SUCCESSOR TO DR. Mayo A. Greenlaw. Parlors in Powning building, Virginia street.

OFFICE HOURS—From 9 A. M. until 5 P. M.

Nitrous Oxide Gas administered for the painless extraction of teeth.

All operations in dentistry skillfully performed and satisfaction guaranteed. apr8tf

W. A. PHILLIPS, M. D.

RENO, NEVADA.

OFFICE HOURS—From 8 to 9:30 A. M.; from 1 to 3 and 6 to 7 P. M.

Office—Sunderlan l's Building, Residence—Corner First and Sierra streets, opposite Methodist Church. jan4

DR. W. H. PATTERSON,

PHYSICIAN AND SURGEON.

OFFICE—Rooms 4 and 6, First National Bank building. Residence—Corner of Ralston and Third streets.

Office hours—11 to 12 A.M. (Sundays 10 to 11) and 1:30 to 4 P. M. se20

DR. E. C. PHELPS.

DENTIST.

Office—Sunderland's Building, Reno, Nev.

All operations in Modern Dentistry skillfully executed at reasonable rates and satisfaction guaranteed.

Teeth extracted for school children free of charge Office Hours from 9 A. M. to 5 P. M

WM. WEBSTER,

ATTORNEY-AT-LAW

RENO, NEVADA,

Office, up stairs, in First National Bank Building. jan 1

T. K. STEWART.

SURVEYOR AND CIVIL ENGINEER

U. S. MINERAL DEPUTY.

Office: Virginia Street, Reno, Nevada. jan 1

ROBT. M. CLARKE,

ATTORNEY AT-LAW

Reno Office, Virginia St., in Powning's New Brick Building.

CHAS. A. JONES,

ATTORNEY-AT-LAW

RENO, NEVADA.

aug8 91tf

H. L. FISH,

NOTARY PUBLIC AND CONVEYANCER

Deeds and other papers drawn and acknowledgments taken at reasonable rates.

OFFICE:—In First National Bank. my6tf

H. B. MAXSON, C. E.

U. S. DEPUTY MINERAL SURVEYOR for Arizona and Nevada.

Deputy County Surveyor.

Office: Court-house, Reno, Nevada my11tf

M. J. CURTIS,

ARCHITECT AND BUILDER

RENO, NEVADA

Plans Furnished and Estimates Given

Residence and place of business—Corner of First and Stevenson Streets, Reno, Nev. jan 1

DR. H. H. HOGAN,

PHYSICIAN AND SURGEON.

Office hours from 9 A. M. to 5 P. M. daily. Office and residence on Center street, near First, Reno Nevada. jy10tf

BURKE BROTHERS,

RENO, NEVADA.

CONTRACTORS AND BUILDERS

Will contract for Brick and Stone work for building Furnaces, Retorts, etc.,

FIRST-CLASS BRICK FOR SALE,

All Work guaranteed. Correspondence solicited. aug16

DENTISTRY.

DR. H. A. FREDRICK, formerly of Virginia City, and graduate of the Leipzig and Berlin Dental Colleges, has permanently located in Reno, and can be found at his dental parlors,

FIRST NATIONAL BANK BUILDING Rooms 13 and 14.

Dr. Fredrick has a complete outfit of the latest improved instruments and will guarantee to do nothing but the best of work. jel7

G. E. HOLESWORTH,

ARCHITECT AND BUILDER

RENO, NEVADA.

Plans Furnished, and Estimates Made.

AGENT FOR STEEL ROOFING.

Residence and place of business—Corner of Fire and Virginia streets. my8

THOS. E. HAYDON,

ATTORNEY-AT-LAW.

Office in Powning's Building, Reno. Nev.

C. A. NORCROSS.,

Notary Public and Typewriter.

OFFICE with Baker, Wines & Dorsey, First National Bank building. Typewriting done at reasonable rates jan13tf

NEWSPAPER ARCHIVE®